

Town of Ashland – Town Hall Design Review

June 19th 2018



New town hall on former
Farmer's Market site

New plaza + parking lot on
footprint of existing town
hall

Existing park and memorial
to remain + new sidewalks

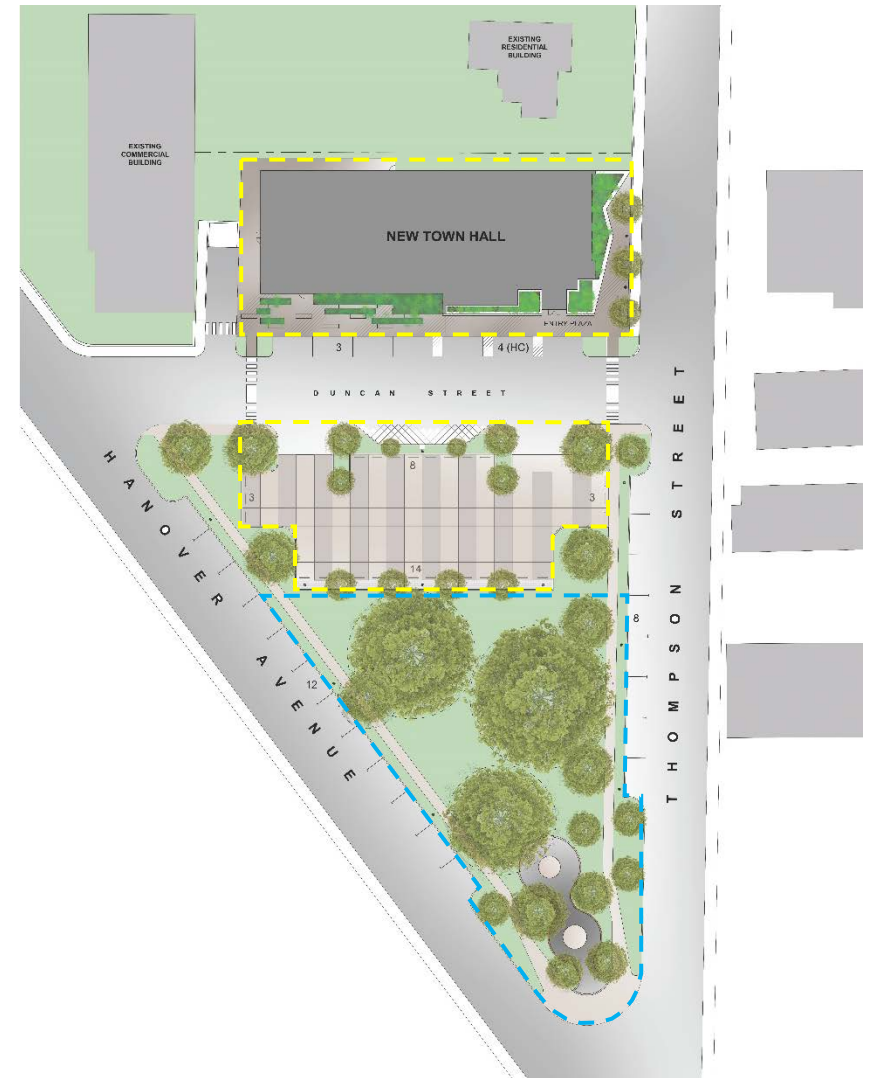

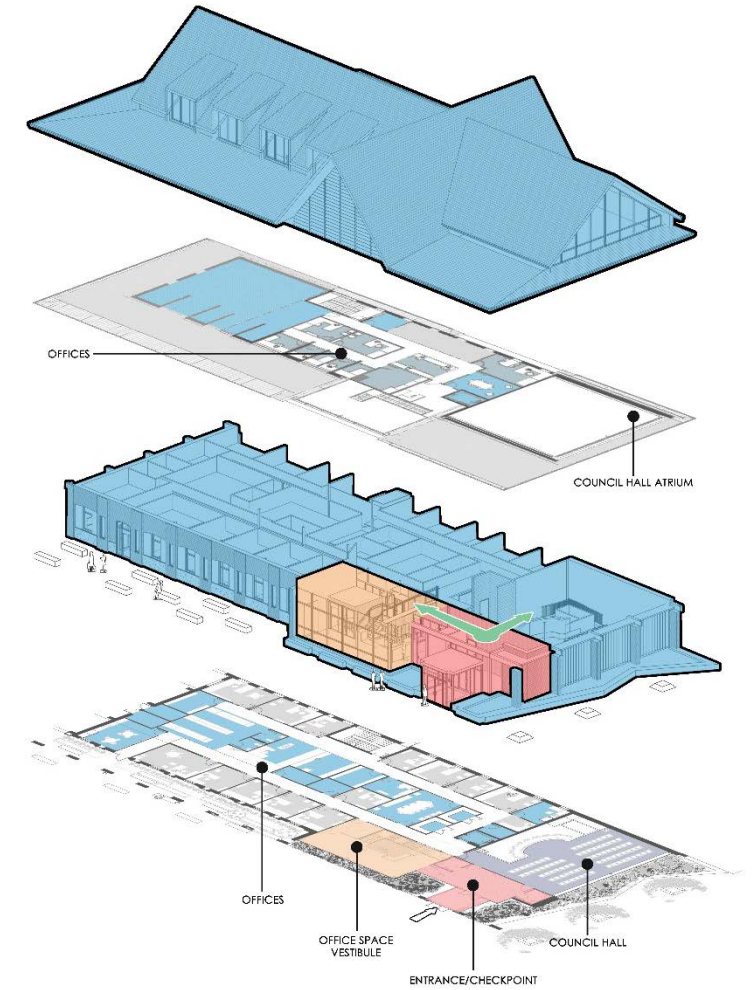

An architectural rendering of the Town of Ashland Town Hall. The building features a prominent central gable with a series of horizontal slats. The facade is composed of brick columns and large glass windows. A white car is parked in front of the building. The foreground shows a paved area and some landscaping. The text "PROPOSED DESIGN MODIFICATIONS" is overlaid in large, bold, black letters.

PROPOSED DESIGN MODIFICATIONS

Town of Ashland – Town Hall Design Review
June 19th 2018



Town of Ashland – Town Hall Design Review
June 19th 2018

P M A
ARCHITECTURE
10325 WARWICK BOULEVARD
NEWPORT NEWS, VIRGINIA 23601
WWW.PMAARCHITECTURE.COM



Gable form to mark central volume; sitting on four column/pier elements



Linear, tiered porch element along front of building; ties in to central gable feature



Brick detailing and window openings reference 19th c. architectural styles



"Stacked" hip roofs of Train Station, with gable end-walls and shingle/slate roofing



Incorporation of park-like setting around building on two sides



Paver-lined path along front of building with colonnade to define entrance & porch elements



Town of Ashland – Town Hall Design Review
June 19th 2018

P M A
ARCHITECTURE
10325 WARWICK BOULEVARD
NEWPORT NEWS, VIRGINIA 23601
WWW.PMAARCHITECTURE.COM



Town of Ashland – Town Hall Design Review
June 19th 2018



Town of Ashland – Town Hall Design Review

June 19th 2018



Town of Ashland – Town Hall Design Review
June 19th 2018

P M A
ARCHITECTURE
10325 WARWICK BOULEVARD
NEWPORT NEWS, VIRGINIA 23601
WWW.PMAARCHITECTURE.COM

An architectural rendering of the Ashland Town Hall. The building features a long, low profile with a series of white columns supporting a flat roof. A prominent gabled section on the right side of the main facade has a series of horizontal slats. The text "ALTERNATE COLUMN DESIGN" is overlaid in large, bold, black capital letters across the center of the image. In the foreground, there is a paved area with a brick-paved walkway leading towards the building. A white car is parked on the street in front of the building. The background shows trees and a clear sky.

ALTERNATE COLUMN DESIGN

Town of Ashland – Town Hall Design Review
June 19th 2018



Town of Ashland – Town Hall Design Review

June 19th 2018



Town of Ashland – Town Hall Design Review

June 19th 2018

